

# Genomic Counselling for Genetic Counsellors

2–3 July 2015

Wellcome Trust Genome Campus, Hinxton, UK

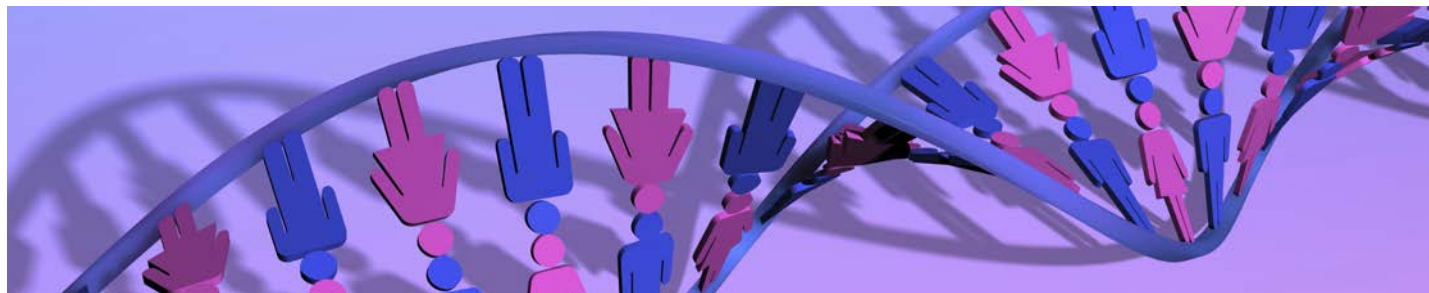

This new Wellcome Trust workshop aims to meet the training needs of genetic counsellors as they upskill in response to the introduction of genomic sequencing in the clinic. The programme will address the fundamental aspects of genomics and bioinformatics that underpin clinical practice, focusing on communication issues relevant to all practising genetic counsellors. Attendees will have the opportunity to work with sequence data and explore how it is created, analysed and delivered.

The workshop is suitable for practising and trainee genetic counsellors and genetic nurses. It has been designed so that it is relevant for genetic counsellor registration CPD.

## Topics

- Genetic to genomic counselling
- Sequencing and bioinformatics
- Choosing what to test for and taking consent
- Sequencing analysis and interpretation
- Visualising and reporting genomic data

## Deadlines

Registration Deadline: 18 May 2015

## Full details at:

[www.wellcome.ac.uk/workshops](http://www.wellcome.ac.uk/workshops)

## Scientific programme committee

**Anna Middleton** Wellcome Trust Sanger Institute, UK

**Christine Patch** Guys' and St Thomas' Hospitals, UK

**Heather Skirton** Plymouth University, UK

**Marion McAllister** Cardiff University, UK

**Georgie Hall** St Mary's Hospital Manchester, UK

## Speakers

**John Burn** Newcastle University, UK

**Sian Ellard** University of Exeter Medical School, UK

**Helen Firth** Cambridge University Hospitals, UK

**Georgie Hall** St Mary's Hospital Manchester, UK

**Alastair Kent** Genetic Alliance, UK

**Mike Simpson** King's College London, UK

**Nick Lench** Great Ormond Street Hospital, UK

**Anna Middleton** Wellcome Trust Sanger Institute, UK

**Kelly Ormond** Stanford University, USA

**Christine Patch** Guys' and St Thomas' Hospitals, UK

**Caroline Wright** Wellcome Trust Sanger Institute, UK

**Phil Jones** Wellcome Trust Sanger Institute, UK

**Jawahar Swaminathan** Wellcome Trust Sanger Institute, UK

**Dom McMullan** West Midlands Regional Genetics Laboratories, Birmingham, UK

Workshops are part of the Wellcome Trust Advanced Courses and Scientific Conferences Programme and are held at the Wellcome Trust Genome Campus, Hinxton, Cambridge – home to the world-famous Wellcome Trust Sanger Institute.

For full details, please visit,  
[www.wellcome.ac.uk/hinxton](http://www.wellcome.ac.uk/hinxton)

The Wellcome Trust is a charity registered in England and Wales, no. 210183. Its sole trustee is The Wellcome Trust Limited, a company registered in England and Wales, no. 2711000 (whose registered office is at 215 Euston Road, London NW1 2BE, UK).